

Program of Study

Diploma in Church Ministry

Church Ministry

— THE —
DELAWARE INSTITUTE
 OF THE BIBLE

— Training Laborers for the Harvest —
 Established 2007

First Year

Fall	Hours
BI 101 Old Testament Survey I	1
CM 105 Christian Biographies	1
<hr/>	
	2
Spring	Hours
BI 102 Old Testament Survey II	1
CM 108 Teaching the Bible	1
<hr/>	
	2

The Church Ministry course of study is a generalized field of study preparing one for many areas of ministry in the local church, whether it be Pastoral, assisting the pastor, missions, music, bus, or youth. This course of study is formulated to bring those that complete it a higher awareness of the needs, fundamentals, and applications of leadership as well as equip them with the tools that will help them effectively assist their pastor and church.

Second Year

Fall	Hours
BI 201 Bible Doctrines I	1
CM 210 Effective Evangelism	1
<hr/>	
	2
Spring	Hours
BI 202 Bible Doctrines II	1
CM 211 Discipleship	1
<hr/>	
	2

Class Times

Sunday Evenings

Fall Semester 2009

New Testament Survey I.....5:00pm
 Hermeneutics/
 Methods of Bible Study.....6:00pm

“Training Laborers for the Harvest”

Third Year

Fall	Hours
BI 301 New Testament Survey I	1
CM 315 Methods of Bible Study & Hermeneutics	1
<hr/>	
	2
Spring	Hours
BI 302 New Testament Survey II	1
CM 318 Assisting the Pastor	1
<hr/>	
	2

— THE —
DELAWARE INSTITUTE
 OF THE BIBLE

2520 Glasgow Ave
 Newark, DE 19702
 School Phone: (302) 740-0178
www.BridgeBaptist.com

A Tuition Free Education!

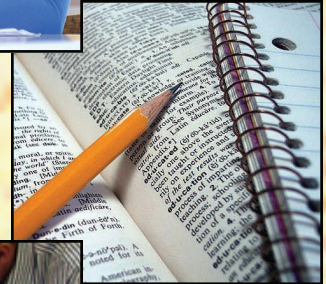

“For the perfecting of the saints, for the work of the ministry, for the edifying of the body of Christ:”

Ephesians 4:12

Our Passion

A few years ago the Lord placed a strong desire in my heart to take the Biblical foundation I had received in my undergraduate and postgraduate studies and make it available to local leaders and laymen. Many pastors lay down every night exhausted with a familiar verse on their weary minds, *“the harvest truly is plenteous, but the labourers are few.”*

Friend, I am convinced that the Lord of the harvest has already placed the laborers we desperately need within our congregations. Many believers have the desire, but may lack the training and confidence that comes with a Bible education. Our passion is that God will use this Bible institute as a tool to raise up and equip the next generation of godly leaders.

“For the perfecting of the saints, for the work of the ministry, for the edifying of the body of Christ:”
Ephesians 4:12

Our Plan

Here at the Delaware Institute of the Bible we believe the most life changing results are seen when both the academics and applications are emphasized. James 1:22 exhorts us to be *“doers of the Word and not hearers only.”* Our plan is that as students are equipped in our classroom, they will become more willing and effective while ministering in their local church.

Our People

The staff of the Delaware Institute of the Bible have dedicated their time and ability to *“teaching others also.”* Our goal is not merely to see students graduate, but to see lives challenged and local churches changed. We consider ourselves *“your servants for Christ sake.”*



Shane Lankford
 President & Founder

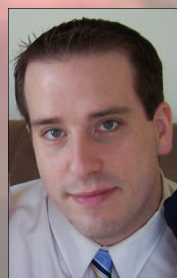

Michael Downs
 Academic Dean



Marc Oden
 Registrar &
 Student Affairs

Our Program

The cost and the class schedule of the Delaware Institute of the Bible have been carefully chosen so our students would not be hindered in the attending of or giving to their local congregation.

Schedule: We meet every Sunday evening from 5:00-7:00pm for 15 weeks per semester.

Event	Date
Fall Registration Deadline	September 1, 2009
Classes Begin	September 13, 2009
Mid-term Exams	October 25, 2009
Final Exams	December 20, 2009
~	~
Spring Registration Deadline	February 1, 2010
Classes Begin	February 14, 2010
Mid-term Exams	April 4, 2010
Final Exams	June 6, 2010

Cost: We have taken an education that typically cost thousands of dollars and offer it tuition free. The need for Biblical leadership is greater than ever. Please prayerfully consider partnering with us as we train *“labourers for the harvest.”*

Bridge Baptist Church Member

# of Classes	Cost per Semester	Cost Breakdown	
		Registration	Notebook
1	\$50.00	\$0.00	\$50.00
2	\$100.00	\$0.00	\$100.00

Non-Church Member

# of Classes	Cost per Semester	Cost Breakdown	
		Registration	Notebook
1	\$100.00	\$50.00	\$50.00
2	\$200.00	\$100.00	\$100.00